

Foothill High School

College Planning for Juniors

January 23, 2020



Agenda

- Counseling Team
- Mental Health
- Naviance
- PSAT Scores
- College Entrance Requirements
- Post High School Options
- Senior timeline
- Resources
- PowerPoint Junior Checklist Counseling website

<http://foothillscounseling.org/>



All Freshmen

dsanchez@tustin.k12.ca.us



A - E

jmcginis@tustin.k12.ca.us



F - Lo

jbonds@tustin.k12.ca.us



Lu - Ra

lhermanson@tustin.k12.ca.us



Re - Z

jemaguna@tustin.k12.ca.us

Counseling Office:
Students are welcome
anytime!!!!

Parents: Please make
an appointment contact
the counseling office

714-730-7490

Resources on Campus



NAMI Club – Promote and provide mental health awareness -

- Room 201
- Ms. Duesler
- The last Wednesday of every month.

Stress Less Club – Learning to decrease stress and live healthier -

- Room 112
- Ms. Subherwal
- Meet the 1st and 3rd Wednesday of every month

Breakfast Club

Late Start/8:00am/Library

- January 29: Time Management
- March 25: Healthy Coping

Resources on Campus Continued.....

FCY Club – A space for everyone to feel like they belong –

- Room 204
- Mr. Pallares
- Every other Friday at lunch

Gay Straight Alliance GSA – To promote acceptance

throughout FHS and create a safe place -

- Room 116
- Mr. Kavigan
- Every other Wednesday in room 116



Challenge Success

A “FIT” OVER RANKINGS

Why College Engagement Matters More Than Selectivity

- RANKINGS ARE PROBLEMATIC
- COLLEGE SELECTIVITY IS NOT A RELIABLE PREDICTOR OF STUDENT LEARNING, JOB SATISFACTION, OR WELL-BEING
- ENGAGEMENT IN COLLEGE IS MORE IMPORTANT THAN WHERE YOU ATTEND

CHALLENGE
SUCCESS

College & Career

- Personality Inventory (save)
- Career inventory
- Resume Builder
- College Search Engine-Super Match
- Scholarship database
- Scattergrams

@mytusd.org & password

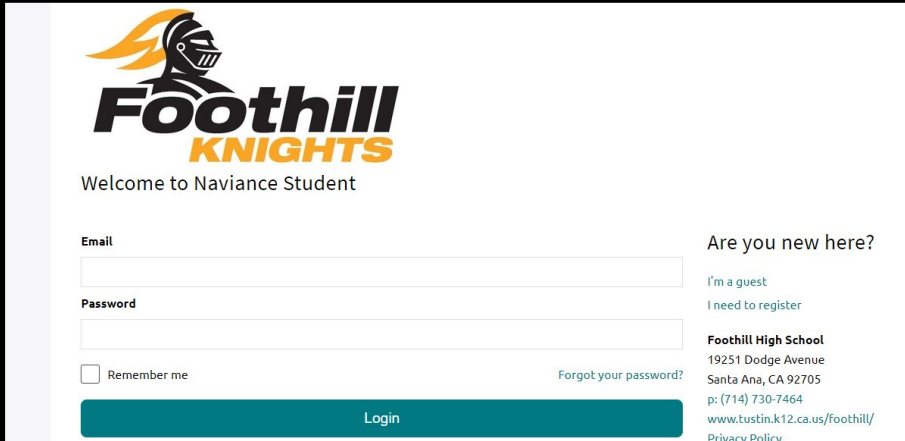

The screenshot shows the login interface for Foothill Knights Naviance. At the top is the Foothill Knights logo, featuring a knight's helmet with a yellow plume. Below the logo, the text reads "Welcome to Naviance Student". There are two input fields: "Email" and "Password". To the right of the "Email" field is the text "Are you new here?". Below the "Email" field are two options: "I'm a guest" and "I need to register". Below the "Password" field is a "Remember me" checkbox and a "Forgot your password?" link. At the bottom is a teal "Login" button. On the right side, contact information for Foothill High School is provided: "19251 Dodge Avenue, Santa Ana, CA 92705, p: (714) 730-7464, www.tustin.k12.ca.us/foothill/Privacy Policy".

**Foothill
KNIGHTS**

Welcome to Naviance Student

Email

Are you new here?

[I'm a guest](#)

[I need to register](#)

Password

Remember me [Forgot your password?](#)

[Login](#)

Foothill High School
19251 Dodge Avenue
Santa Ana, CA 92705
p: (714) 730-7464
www.tustin.k12.ca.us/foothill/
[Privacy Policy](#)

PSAT

Helpful [PSAT Video](#)

YOUR SCORE TODAY

Your Total Score

960 | 320 to 1520

You are in the **51st** percentile



You scored equal to or higher than 51% of students

Your Evidence-Based Reading and Writing Score

430 | 160 to 760

You are in the **31st** percentile



Your score shows that you're almost on track to be ready for college, but you need to keep building your skills.

Your Math Score

530 | 160 to 760

You are in the **69th** percentile



Your score shows that you're on track to be ready for college.

Your Test Scores*

Reading
23 | 8 to 38

Writing and Language
20 | 8 to 38

Math
26.5 | 8 to 38

* Additional detailed scores, like test scores, provide students with a deeper understanding of their performance. Test scores are also used to calculate your NMSC Selection Index.

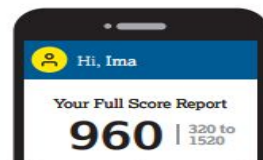

Question-Level Detail



See Subscores



Strengths and Weaknesses



Personalized Practice

psat.org/myscore

Go online for your full report

Ima,
this was your score when you took the test; it is not a measure of how far you can grow!

+130 pts



Students with scores like yours increased their performance from the PSAT/NMSQT® to the SAT® by 130 points after 10 or more hours of personalized practice on

HELP!

Students and
Parents

866-433-7728

psathelp@info.collegeboard.org

PSAT Scores on Aeries

To access your PSAT score, please check your **student** Aeries account find the **Test Score** Tab and scroll to **College Entrance Test**

College Entrance Tests 											
SAT I	SAT II	ACT	PreACT	PLAN	EXPLORE	GSE	PSAT	PSAT 8/9	IB	Other	ReadiStep
Date	Section Scores		Test Scores				Before October 2015				
10/19/2019	Read / Write:	█	Reading:	█	Critical Reading:						
	Math:	█	Writing / Language:	█	Math:						
	Total:	█	Math:	█	Writing:						
			Analysis in Science:	█	Verbal:						
			Analysis in History/ Social Science:	█	Total:						

PSAT Scores cont...

PSAT is scored out of 1520

Your overall PSAT score will Range from 320 to 1520 and is calculated by adding your two area scores together



National
Merit
Scholarship

**Percentiles differ between
10th & 11th graders**

Differs slightly from SAT scores because
The SAT is out of 1600

SAT Bootcamp

Foothill PTO has partnered with Princeton Review to bring test prep courses to Foothill High School!

Use promo code FoothillHS200 to get \$200 off the course!

SAT Class February 11 - March 10 (T/Th 4-7 or 8 pm)

[Click HERE](#) to register for the SAT Prep Course

SAT Partnership Ultimate In-Person Classroom | Foothill High School | February 11, 2020 - March 10, 2020 | 450569

ACT Class April 6-May 4 (M /W 4-7pm or 4-8pm)

ACT Bootcamp at Foothill

loann.truong@review.com

CSU/UC Requirements

Minimum CSU/UC Requirements

RECOMMENDED CSU/UC Requirements

4 years of English	4 years of English
3 years of Math (Alg 1, Geometry, Alg 2/Trig)	4 years of Math
2 years of Lab Science (Biological & Physical)	3-4 years of Lab Science
2 years of Social Science	2 years of Social Science
2 years of the same Foreign Language	3-4 years of the same Foreign Language
1 year of Visual &/or Performing Art	1 year of Visual &/or Performing Art
1 year of College Prep Elective	1 year of College Prep Electives

These are minimum requirements and do not guarantee admission to any college or university

College Eligibility

All A-G Courses must be passed with a
grade of C or better

Eligibility vs. Admission

Post Secondary Options

4 year College
or University

Community
College

Trade/
Technical

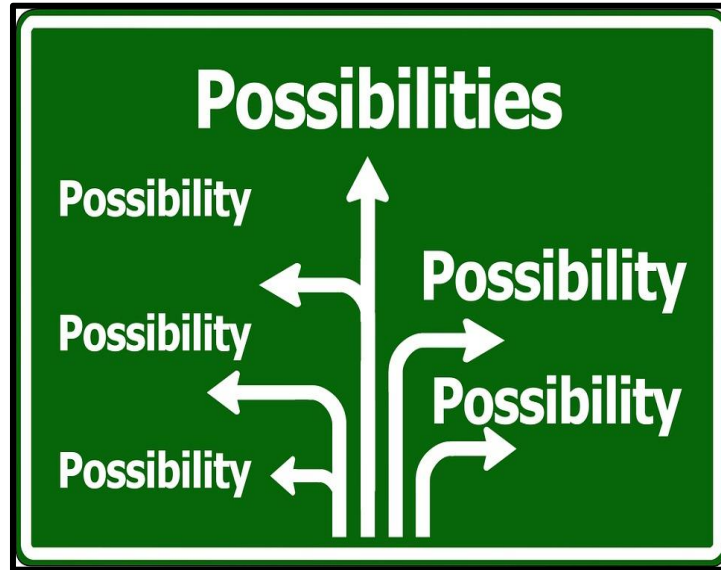

Military

Gap Year

Work

Four Systems of California Higher Education



California Community College
www.ccco.edu



California State University
www.csuapply.edu

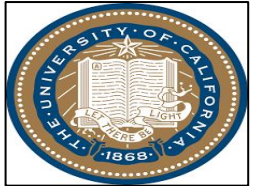

University of California
www.ucop.edu



Independent Colleges & Universities
<https://www.aiccu.edu/>

Community College

www.ccco.edu

- 113 Campuses
- Two Year College
- Must be HS Grad or 18 years of age
- No SAT or ACT are required

California Promise for students that qualify based on financial need.



California State University

- 23 campuses
- One application Application
- Application window October 1– November 30
- SAT OR ACT
- SAT Subject Exams and writing are not required at this time
- NO Personal Statement
- NO Letters of Recommendation
- Cal State Apply - California State University

University of California

- 9 campuses
- One application
- Application Window August 1 – November 30
- SAT with Essay OR ACT with writing

*Note: SAT Subject Exams are not used in admission criteria; however, may be required for particular majors
(Engineering)

- Personal Insight Questions
- NO Letters of Recommendation
- UC Application

Private Colleges/Universities

- 500 campuses use The Common Application
- 76 campuses in California
- Testing requirements vary
- Application decisions and deadlines vary
- Cost is higher
- Letters of recommendation are required teacher AND COUNSELOR
- One application for each campus or many colleges use The Common Application: www.commonapp.org

Teacher/Counselor

Early Admission Application-Deadline-**October 10th**

Regular Admission Application-Deadline-**November 15th**

Class of 2021 adhere to Foothill deadlines.

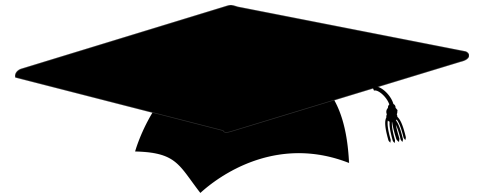

Out of State College & Universities

Multiple public and private colleges

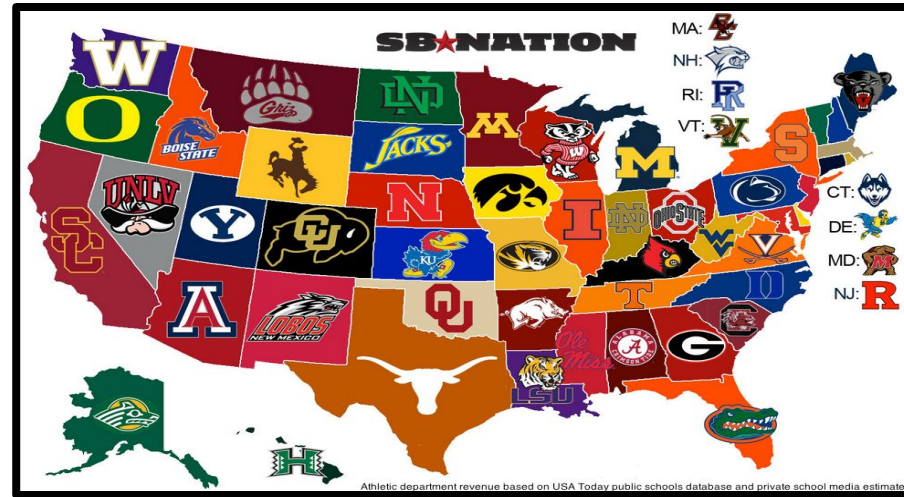

Admission requirements for private colleges differ from campus to campus

College Admission Testing

SAT & SAT Subject Tests

- March 14, 2020
- May 2, 2020
- June 6, 2020

Sign up on sat.collegeboard.org

ACT TEST

- February 8, 2020
- April 4, 2020
- June 13, 2020
- July 18, 2019 (not @ FHS)

Sign up on actstudent.org

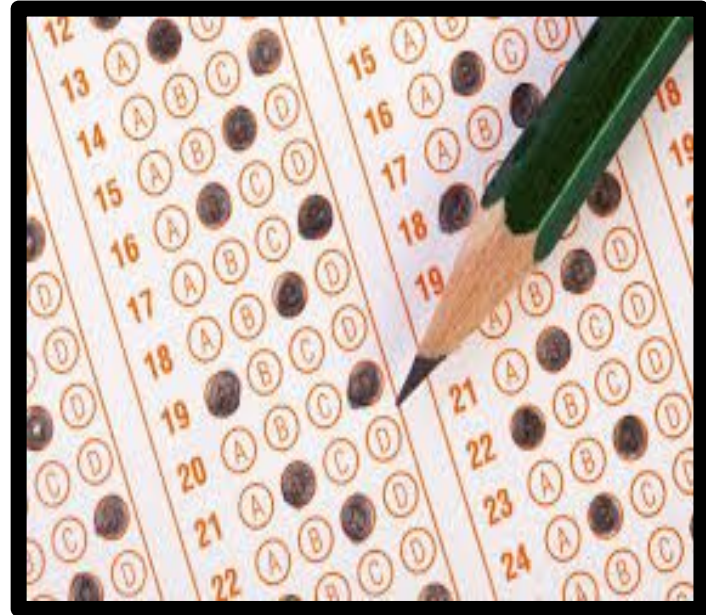

SAT & SAT Subject Test suggested timelines

SAT Reasoning Test and ACT

- Spring semester of Junior year
- Repeat (as needed or desired) Fall of Senior year

NOTE: SAT and ACT test dates do not conflict with each other

SAT Subject Exams **SELECTIVE**

- Spring semester of Junior year (exception...after specific subject completion; i.e. AP European History or Pre Calculus or, perhaps, Foreign Language)
- Repeat (as needed or desired) Fall of Senior year

AP Exams

- May of Sophomore, Junior, Senior year

Improve your Knowledge

- Youvisit.com
 - Bigfuture- Collegeboard
 - College Campus Visits
 - College Reps
 - College & Career Center
 - Follow@fhscollegeandcareer
-
- NATIONAL COLLEGE FAIR –
Orange County National College Fair
Anaheim Convention Center
Sunday, April 26, 2020



Other Resources

Foothill HS

- Counseling Website
- Counseling Office
- Daily Bulletin
- College & Career Center
- College Visits
- Website
- Tutorial/Lunch workshops

Federal Aid

Financial Aid

Athletics

NCAA

Career

<https://www.cacareerzone.org/>

Scholarships

Fastweb: Find Scholarships for College for

FREE

Questions

